

2017-2018



CA&A

"

(TY8 UD6•

eñ @

"f0D f0p

i S"

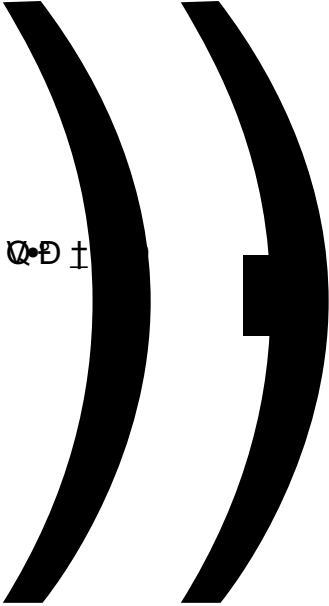

Q-D i

"

õ ê



1.1

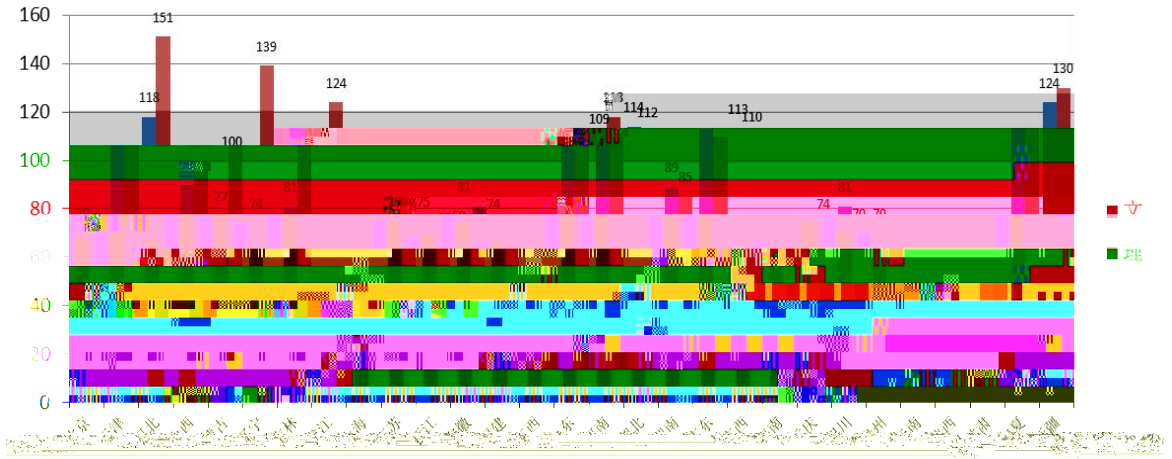
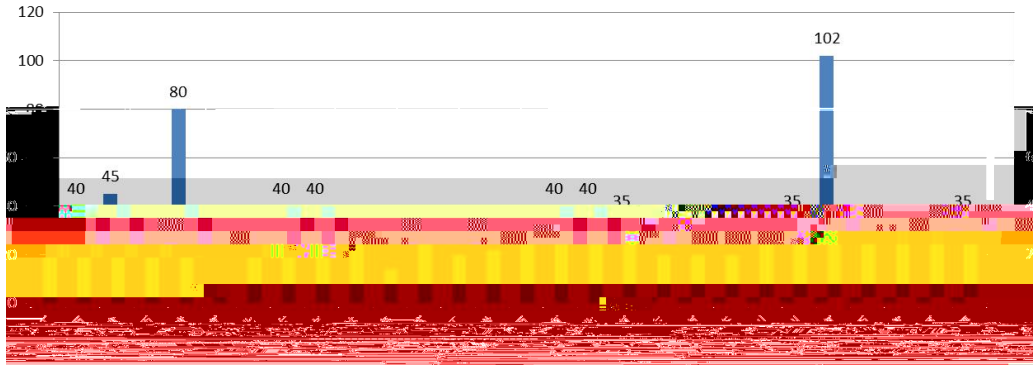

2.1

2.1.1

%z++\$

')&

% (*

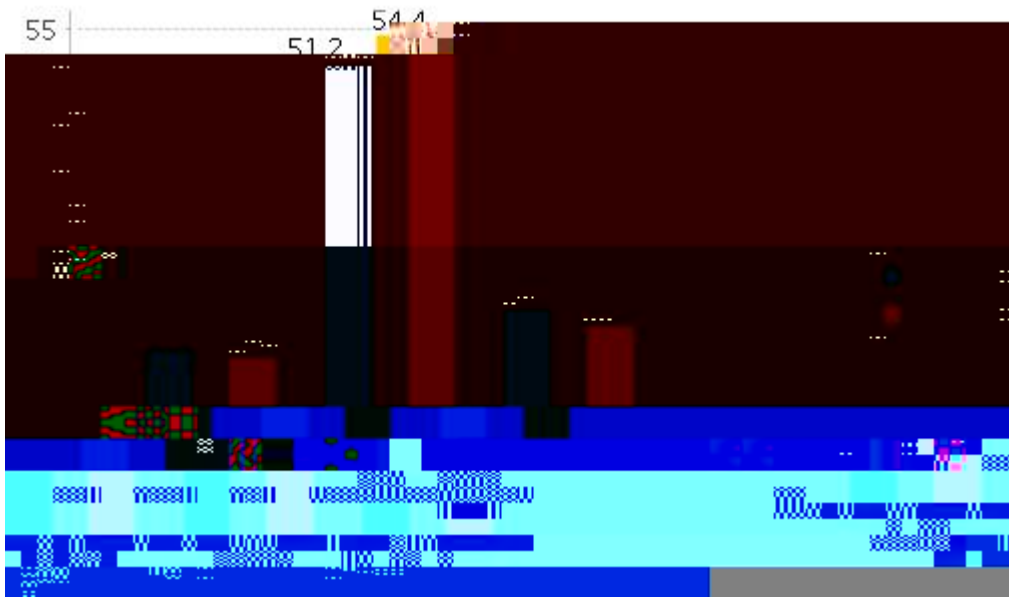

2-3

2.1.2

Q

E

2.3

2.3.1

À

•, B...%\$.Y.€Ý\

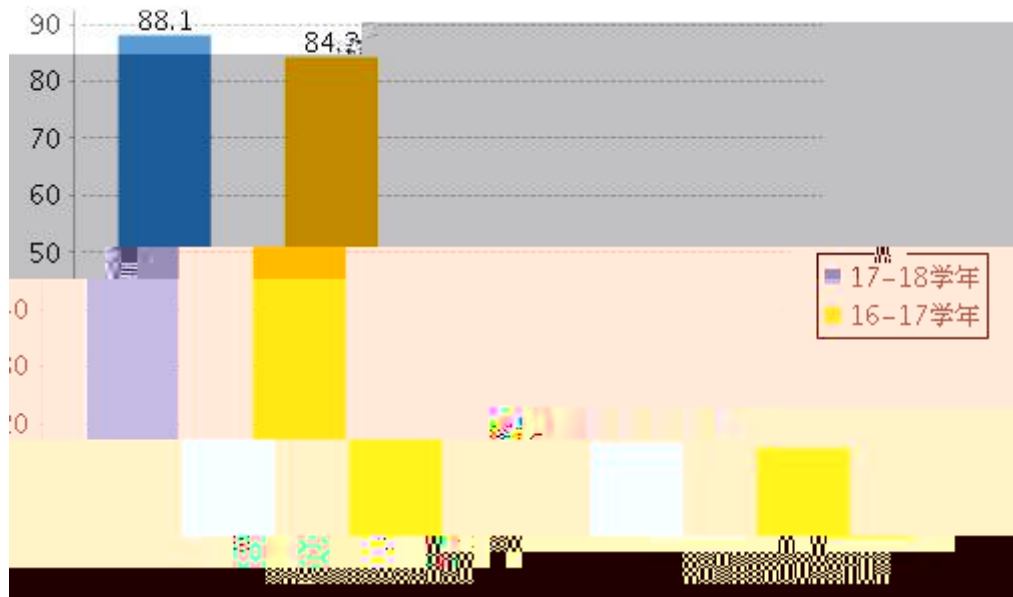

2.3.2

2.4

2.4.1

2.4.2

2.4.3

2.5

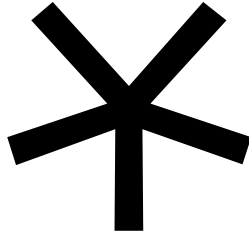

ONE'S

2.7

3.2

3.2.1

3.2.2

I

3.3.3

3.4

3.5.3

b

3.6.3

no
go

3.6.4

3.7.1

ë

3.7.3.

3.7.4

■ 本校本科 ■ 同業院校

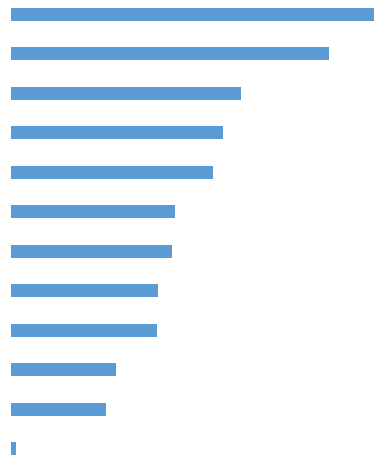

4.2

4.2.1

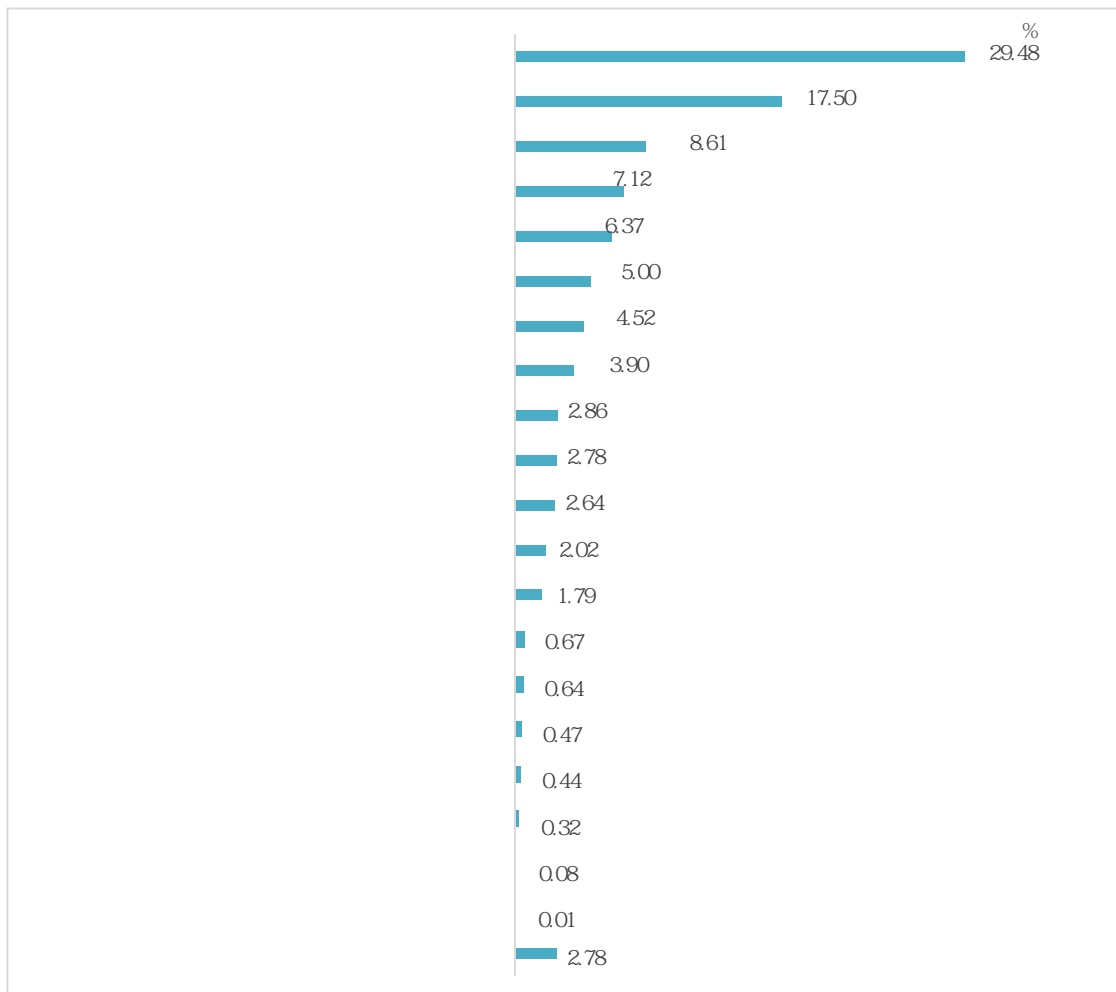

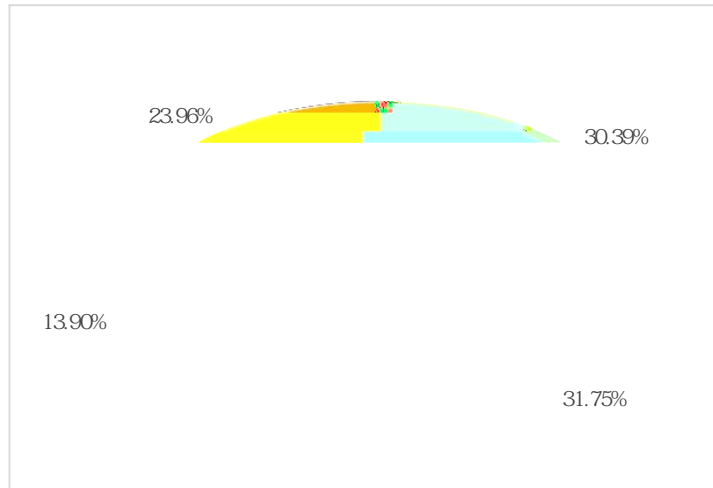

4.3.2

4.3.3



4.4

5.1

5.1.1

Ö

5.2

5.2.1

5.2

5.2.1

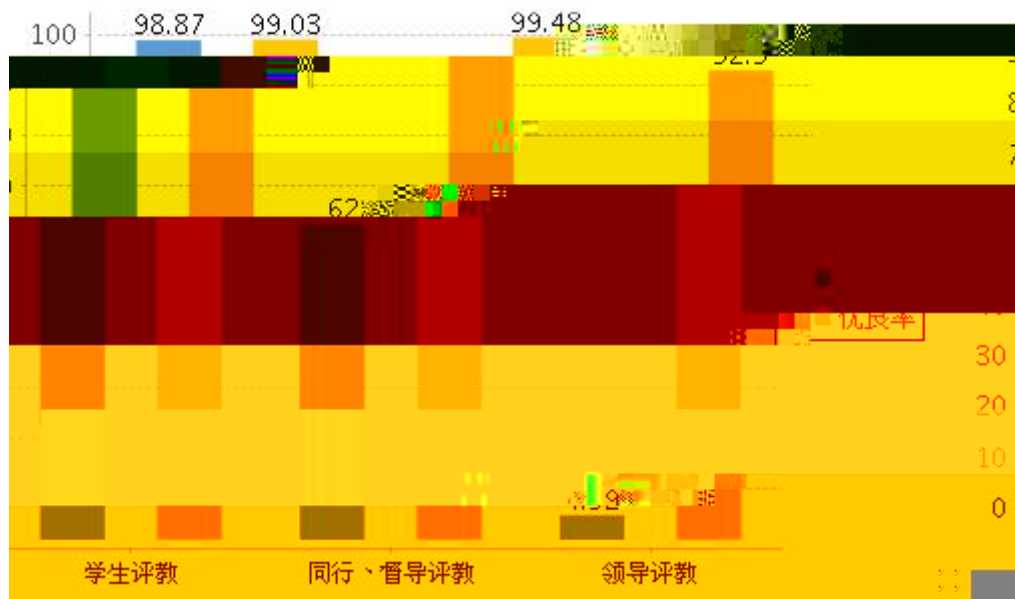

5.3

5.4.2

6.1

6.1.1

6.1.2

%
&

- ' * , |

j

		ž	

(" %* " - *

) " %\$%&(")

* " ') - %') ,

+ " +) " %

, " &(' & (*

- " %* " \$) %' * -

%\$ " ' - %* " ' ,

%& " (\$(&" *

%& " % \$ " +'

% " %* ' ") -

%& " ' ž \$ *'

%& " - \$ " , , , ,

%* " %\$ " * ' ,

%& " -) ,

% " -- " , (,

' * \$, &+\$&
' + \$, &+\$'
' , \$, &+\$*H

&) * %\$ (\$ \$ & ' \$ \$
(% & % \$ \$ \$ \$ \$ \$
' - % (% \$ \$ \$ & % \$

+	% \$) \$&		%	\$	\$	+	%	\$	\$	%	(\$	
+(% \$) \$'		%%	\$	(*	%	\$	\$	\$	\$	\$	\$
+))	% \$) \$()	\$	%	%	&	\$	\$	%	\$	\$	\$
+*	% \$) \$,		%	\$	'	,	\$	\$	\$	\$	&	\$	\$

1	020307T		41	21	20	0
2	020401		22	5	17	0
3	030102T		11	2	9	0
4	030302		2	0	2	0
5	050101		20	9	11	0
6	050107T		7	3	3	1
7	050201		9	2	7	0
8	050207		14	5	9	0
9	050209		22	9	13	0
10	050303		15	3	12	0
11	050304		10	0	9	1
12	070102		6	3	3	0
13	070302		51	33	16	2
14	070703T		16	10	6	0
15	071001		33	24	9	0
16	071002		55	43	10	2
17	080202		39	10	29	0
18	080301		7	3	3	1
19	080403		23	13	10	0
20	080412T		16	14	2	0
21	080601		22	8	13	1
22	080701		11	4	6	1
23	080703		5	1	3	1
24	080714T		16	5	10	1
25	080901		80	12	66	2
26	081001		25	11	13	1
27	081002		10	7	2	1
28	081301		25	17	8	0
29	081302		9	4	5	0
30	082302		30	15	12	3
31	082303		7	3	4	0
32	082502		13	12	1	0
33	082503		10	8	2	0
34	082504		16	13	2	1
35	082701		30	16	12	2
36	082702		25	17	7	1
37	082703		4	3	1	0

38	082706T	9	6	3	0
39	082801	16	0	16	0
40	082803	18	5	13	0
41	083001	9	9	0	0
42	090101	33	17	16	0
43	090102	52			



1	020307T	41	9	24	7	1
2	020401	22	1	15	6	0
3	030102T	11	0	10	1	0
4	030302	2	1	0	1	0
5	050101	20	6	8	5	1
6	050107T	7	2	5	0	0
7	050201	9	3	6	0	0
8	050207	14	5	8	1	0
9	050209	22	3	14	5	0
10	050303	15	0	13	2	0
11	050304	10	4	4	2	0
12	070102	6	1	4	1	0
13	070302	51	9	27	14	1
14	070703T	16	8	8	0	0
15	071001	33	3	12	15	3
16	071002	55	13	27	14	1
17	080202	39	6	16	13	4
18	080301	7	0	2	5	0
19	080403	23	3	15	3	2
20	080412T	16	7	8	1	0
21	080601	22	2	15	3	2
22	080701 a ž ã	11	0	9	2	0
23	080703	5	0	2	2	1
24	080714T	16	1	14	1	0
25	080901	80	9	52	19	0
26	081001	25	3	15	5	2
27	081002	10	1	7	2	0
28	081301	25	10	11	4	0
29	081302	9	0	5	4	0
30	082					
